

SRO

SERGIO ROBERTO DE OLIVEIRA

SRO

Quarteto Brasileiro nº 1
for string quartet
Op. 10

Quarteto Brasileiro nº 1
for string quartet
Op. 10

Dedicado a Heitor Villa-Lobos

Quarteto Brasileiro nº 1

for string quartet

Sergio Roberto de Oliveira

Op. 10

I

♩ = 96

Violin I

Violin II

Viola

Cello

6

v1

v2

va

vc

11

v1

v2

va

vc

16

v1

v2

va

vc

20

v1

v2

va

vc

mp

25

30

35

40

45

50

55

v1

v2

va

vc

58

v1

v2

va

vc

63

v1

v2

va

vc

68

mp

mp

arco

3

3

73

arco

3

78

pizz.

mp

83

88

93

98

v1

v2

va

vc

f

103

v1

v2

va

vc

108

v1

v2

va

vc

113

v1

v2

va

vc

118

v1

v2

va

vc

123

v1

v2

va

vc

mf

rit.

128

v1

v2

va

vc

a tempo

133

v1

v2

va

vc

139

v1

v2

va

vc

f

f

f

f

145

150

155

160

v1
v2
va
vc

164

v1
v2
va
vc

169

v1
v2
va
vc

174

178

182

3'55"

II

♩ = 64

Violin I

Violin II

Viola

Cello

6

va

11

v2

va

16

v1

v2

va

vc

mf

pizz.

mf

21

v1

v2

va

vc

f

mp

24

v1

v2

va

vc

f

mp

27

v1

v2

va

vc

f

mp

arco

30

v1

v2

va

vc

mf

mf

33

v1

v2

va

vc

35

v1

v2

va

vc

mp

mp

38

41

45

48

v1
v2
va
vc

ff

2'23"

III

♩ = 100

Violin I
Violin II
Viola
Cello

mf

mf

mf

5

v1
v2
va
vc

mf

9

v1

v2

va

vc

13

v1

v2

va

vc

17

v1

v2

va

vc

33

v1
v2
va
vc

37

v1
v2
va
vc

41

v1
v2
va
vc

mf
mf
mf
f

45

45
v1
v2
va
vc

49

49
v1
v2
va
vc

53

53
v1
v2
va
vc

57

61

65

69

♩ = 68

73

78

83

v1 arco

v2 arco

va

vc *p*

mp

88

v1

v2

va

vc

93

♩ = 100

vc

f

97

v1 *mf*

v2 *mf*

va *mf*

vc *mf*

101

v1

v2

va

vc

105

v1

v2

va

vc

109

v1

v2

va

vc

113

v1
v2
va
vc

117

v1
v2
va
vc

121

v1
v2
va
vc

125

v1

v2

va

vc

f

f

f

f

129

v1

v2

va

vc

ff

ff

ff

ff

133

v1

v2

va

vc

137

Four staves (v1, v2, va, vc) with dynamics *mf* and *f*.

141

145

149

153

157

161

165

169

4'29"

violin 1

[sro1706/1.4]

Quarteto Brasileiro nº 1
for string quartet

Sergio Roberto de Oliveira

Dedicado a Heitor Villa-Lobos

Quarteto Brasileiro nº 1

for string quartet

Sergio Roberto de Oliveira

Op. 10

♩ = 96

I

5

9

13

18

23

28

f

mp

mf

32

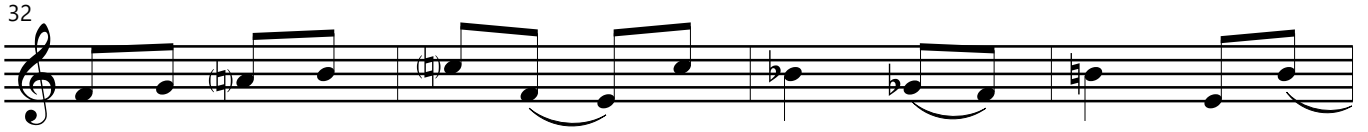

36

39

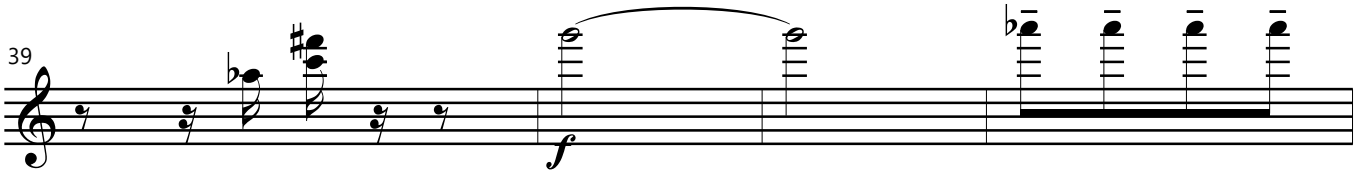

43

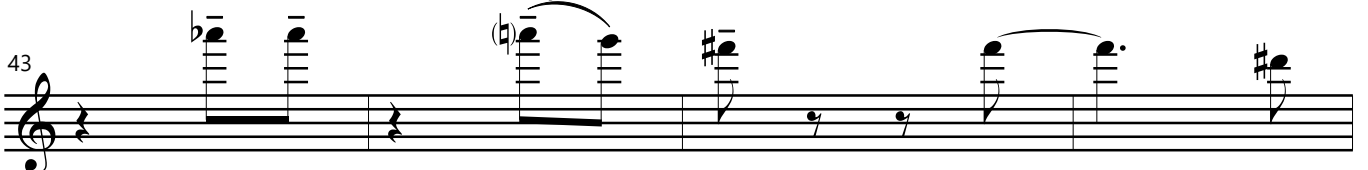

47

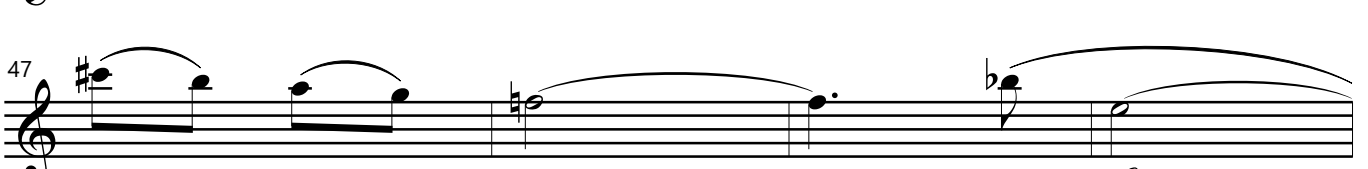

mf

51

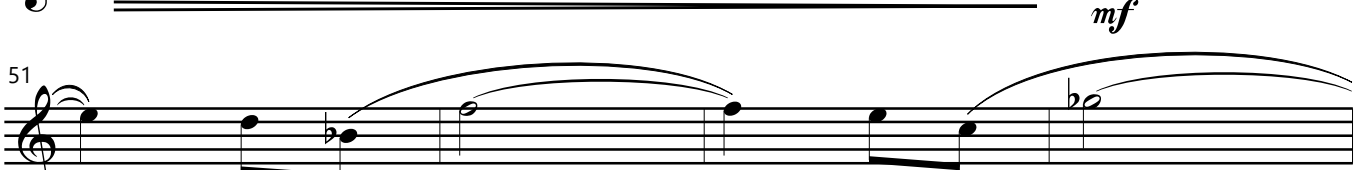

55

59-62

pizz. *p*

67

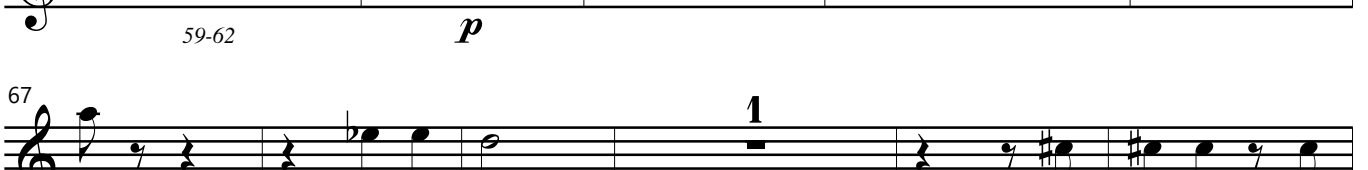

mp

73

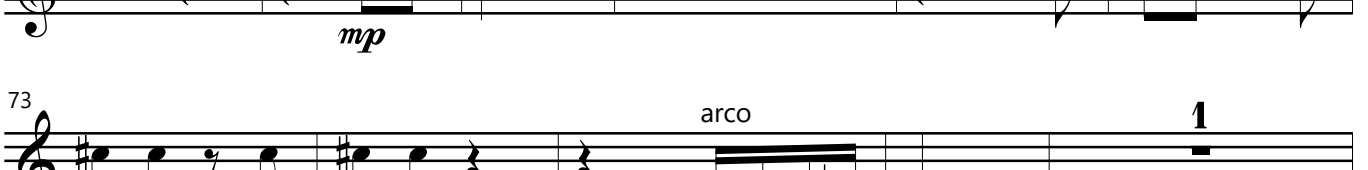

arco

78 *pizz.*

83

88 *arco*
mf

93

98

103

108

112

117

121

126 *rit.*

a tempo

130

136

145

150

155

161

167

173

178

182

II

♩ = 64

16

1-16

mf

20

26

mp

30

34

39

f

44

f

47

III

$\text{♩} = 100$

4

1-4

mf

9

13

18

23

28

33

38

43

47

mf

4

52-55 *mf*

61

66

71 $\text{♩} = 68$
p

78 *pizz.*

84 *arco*

91 $\text{♩} = 100$
4
93-96 *mf*

100

105

111

116

121

127 *f* *ff*

132

137 *mf*

142

147

152

158

162

166 *f*

170 *ff* *sfz*

violin 2

[sro1706/2.4]

Quarteto Brasileiro nº 1
for string quartet

Sergio Roberto de Oliveira

Dedicado a Heitor Villa-Lobos

Quarteto Brasileiro nº 1

for string quartet

Sergio Roberto de Oliveira

Op. 10

♩ = 96

I

f

8

12

16

20

24

mp

28

mf

33

91 arco
mf

96

101

106

111

116

121

126 rit.

133 a tempo

140 3

f 146-148

149

154

158

162

166 *mp*

170 *mf*

175

180 *f*

II

♩ = 64

10

1-10
mp

16

23

29

mf

34

mp

37

41

f

45

mp

III

♩ = 100

mf

6

12

17

22

27

32

37

42

47 *mf*

4
52-55 *mf*

59

63

67

71 $\text{♩} = 68$
p

76 *pizz.*

82 *arco*

87 $\text{♩} = 100$
4
93-96

97 *mf*

101

105

109

113

117

121

126 *f*

131 *ff*

viola

[sro1706/3.4]

Quarteto Brasileiro nº 1
for string quartet

Sergio Roberto de Oliveira

Dedicado a Heitor Villa-Lobos

Quarteto Brasileiro nº 1

for string quartet

Sergio Roberto de Oliveira

Op. 10

♩ = 96

I

32

36

40

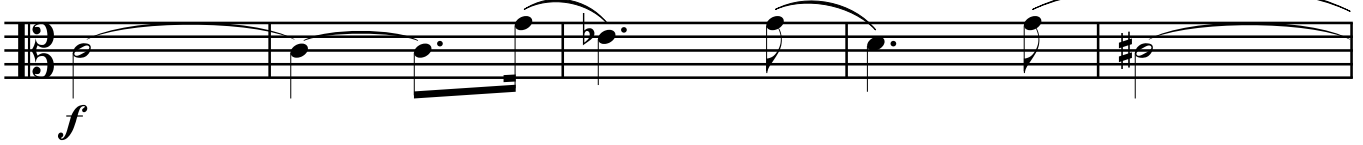

45

51

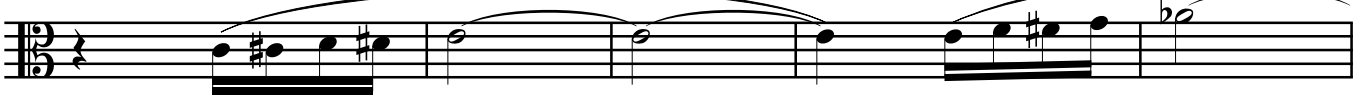

56

59-60

61

p

69

77

mf

84

89

mf

94

99

f

104

111

118

rit.

125

mf

a tempo

133

140

146

150

155

159

164

168

173

177

181

II

♩ = 64

8

15

21

24

27

31

35

39

46

p

f

mp

mf

mp

ff

III

♩ = 100

mf

5

9

13

17

21

25

29

33

38

mf

43

48

f

53

mf

57

61

65

69

74 $\text{♩} = 68$

mp

79

p

86 $\text{♩} = 100$

p

93-96

97

mf

101

105

109

113

117

122

128

133

138

mf

142

146

150

153

157

161

165

f

169

ff *sfz*

violoncello

[sro1706/4.4]

Quarteto Brasileiro n° 1
for string quartet

Sergio Roberto de Oliveira

Dedicado a Heitor Villa-Lobos

Quarteto Brasileiro nº 1

for string quartet

Sergio Roberto de Oliveira

Op. 10

♩ = 96

I

39

43

48

53

57

61

68

74 3

80

87

92 *mf*

97

102

107

112

117

122

128 **rit.** **a tempo**

136

144 **f** **3** 146-148

151

156

160

164 **mp**

170 **mf**

175

180 **f**

II

♩ = 64

16

pizz.

1-16

mf

21

26

arco

f

31

36

mf

40

f

44

48

ff

III

♩ = 100

4

7

10

13

16

19

22

25

28

31

35

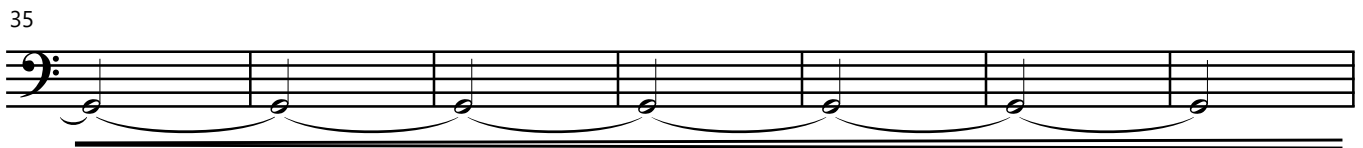

42

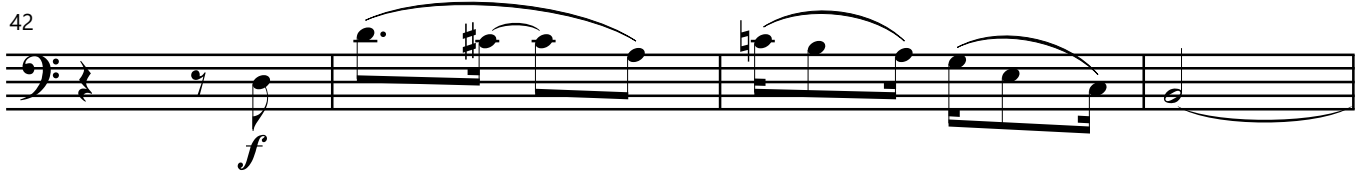

46

50

53-55

56 *mf*

60

64

68

72 *p* ♩ = 68

79 *mp*

85

89 *f* ♩ = 100

94 *mf*

98

102

106

110

114

117

122

127

132

137

141

145

149

153

157

161

165

169
